Hunter's Chorus

Jägerchor aus "Der Freischütz

www.franzdorfer.com
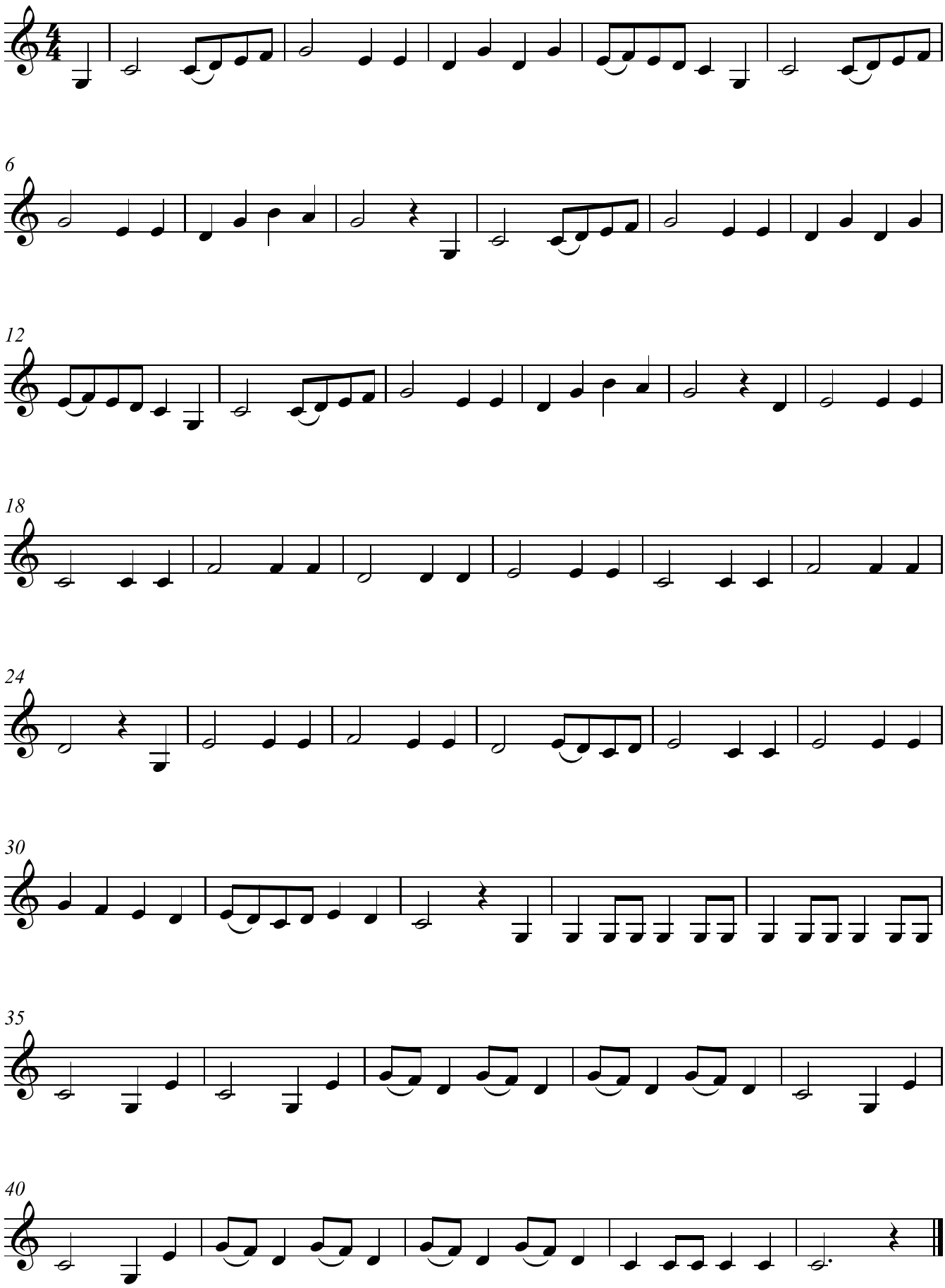
C. M. Weber